



NEW ARMATREE

— BORDER LEICESTERS —

8th
ON PROPERTY
RAM SALE

Thursday 8th September
2016

81 Flock Rams

www.newarmatree.com.au





NEW ARMATTREE

— BORDER LEICESTERS —



NEW ARMATREE
8th ON PROPERTY
FLOCK RAM SALE

Thursday 8th September

@ 1pm

Offering

81

Performance tested

Vet Checked Rams

Flock Number 4786

Inspection from 11am

Complimentary BBQ lunch 12pm

Auction 1pm

Selling Agent: Steve Colwell

Halcroft & Bennett

2% Rebate to outside agents

a/c Craig & Jenny Bradley

Tel: 02 68485968 Mob: 0428 422234

Technical Advisor: Allan Casey

Mobile: 0408 279719

Welcome,

To our 8th on property ram sale.

The family has been breeding Border Leicester sheep for over fifty years and this year we include a brief history of these sheep on New Armatree. Details on page 27.

Speaking with long time ram clients, Ted and Gwenda Charnley, Ted recalls buying rams back in the early 1970's. Ted keeps detailed records and was able to produce the sale records from the 12th February, 1976 when they purchased 5 rams for \$300 or \$60/head. Ted and Gwenda have been purchasing New Armatree Border Leicesters for 40 years. Only one family has been buying for longer and that is the Ferguson family who have been buying rams since 1974.

We continue to be involved with industry research and the latest project is looking into Maternal Genomics. One of only six Border Leicester flocks to be included nationally, the project involved blood testing our 2014 drop ewes for DNA extraction and genomic mapping. We believe it is important to remain at the leading edge of the breed so we can pass on the benefits to our clients.

Our association with Gilgandra High School produced some excellent sheep handlers this year and they showed the sheep with skill beyond their years bringing home great results from the Dubbo show.

Sheep and cattle prices are at all time highs. Agriculture is certainly a solid business to invest in.

We continue to improve the number of SuperBorder rams we offer in our catalogue without compromising quality. Remember you can follow us via our website

www.newarmatree.com.au or on facebook.

We belong to the Coonamble Biosecurity Area and rams are eligible for sale into all states.

Looking forward to seeing you on sale day.

Jenny & Craig Bradley



Please bring this catalogue with you on sale day



New Armatree Health Record

Brucellosis Flock Accreditation No.....CW 99/17

Expiry Date.....31/08/2019

Vaccinated with 6-in-1 at marking and weaning.

Last vaccination 4th August 2016.

Shorn 15th June 2016

Plunge Dipped 15th July

We do not clip wool or trim feet on these animals, what
you see is what you get.

We recommend that you quarantine drench your rams when
you get them home, according to your drench resistance
and rotation program.

All Rams Vet inspected on the 6th September, 2016.
Vet checked by Dr Nadine Allan - Gilgandra Veterinary
Clinic.





Memorandum of Sires used at “New Armatree” in the 2015 Breeding Season

- **New Armatree Wallace 2011/0034 (F5605)** *White disks*
Sire: Coolawang Wallace 6th 2008/0220 (F3293)
- **New Armatree Aramis 2011/0205 (F5608)** *Purple disks*
Sire: New Armatree Muskateer 2009/5144 (F3514)
- **New Armatree Aurora 2013/0010 (F6057)** *Blue disks*
Sire: Johnos Aroura 2011/0083 (F5400)
- **New Armatree Australis 2013/0021 (F6059)** *Blue disks*
Sire: Johnos Aroura 2011/0083 (F5400)
- **Two Dot Hurricane 2013/0429 (F7012)** *Black disks*
Sire: Two Dot Twister 2011/0411 (F5165)
- **New Armatree 2013/0209 (F7207)** *Orange disks*
Sire: Tara 2010/0009 (F3886)
- **New Armatree 2014/0061** *White disks*
Sire: New Armatree Lucky 2011/0013 (F5606)
- **New Armatree 2014/0073 (F7994)** *Purple disks*
Sire: New Armatree Aramis 2011/0205 (F5608)

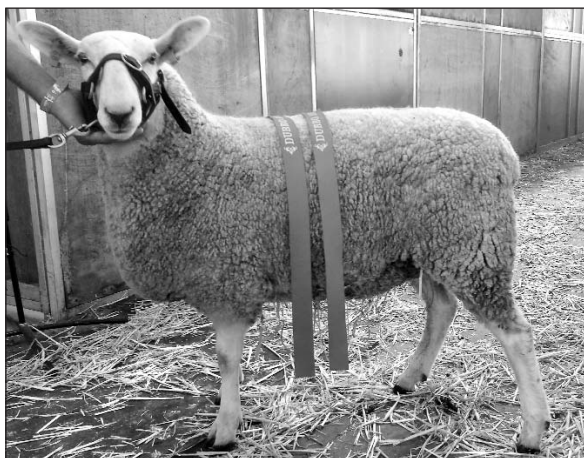

*Ewe Objective Measurement
1st in Shorn Class Dubbo, 2nd Objective Measurement*

Sale Catalogue Averages and Trends

To assist you with your selection, we have included the following table which shows the catalogue average value for all traits along with the highest and lowest figure in the catalogue for that trait. For your interest, we have also included the average figures from the past two catalogues so you can monitor the genetic trends of the sale rams we present each year.

Catalogue	Bwt	Mwwt	Pwwt	Pfat	Pemd	NLW %	Maternal\$
Highest 2016	0.56	2.7	9.9	0.8	1.8	19	128.5
Lowest 2016	0.0	-1.5	2.3	-1.1	-1.0	-5	109.4
Average 2016	0.23	0.3	6.2	-0.11	0.41	6.4	117.5
Average 2015	0.17	0.7	5.7	-0.14	0.66	5.7	115.9
Average 2014	0.17	1.0	4.9	-0.15	0.4	4.1	114.8

The 2016 \$SuperBorder cut off Maternal\$ Index figure is 115.8. Those rams in the catalogue which make the \$SuperBorder cut off are denoted by **SB** next to their Maternal\$ figure. Those figures marked with an * indicate the animal is in the **top 10%** of the breed for that particular trait. If you would like to discuss these figures further, please ask us on sale day.

Inside the back cover of the catalogue you will find a Percentile Report. On this report are a range of trait figures from the top of the breed to the bottom of the breed. The 50 percentile band is close to the average for the breed. Use this chart to check where animals fit within the breed for particular traits and index.

Coloured Ear Tags and Disks

While all sale rams have blue numbered ear tags (year of birth, blue = 2015), you will also notice a coloured disk on the back of the tag. This coloured disk represents the ram's sire line. We use sires introduced from other studs as well as sires we have bred ourselves. They all carry the colour of the original introduced sire so we can easily identify which line they belong to. Listed below are the colours we have used for this drop of rams and the corresponding sire line. The sire line colours are also noted in the Memorandum of Sires.

- Black = Two Dot
- White = Coolawang
- Purple = Cadell
- Blue = Johns
- Orange = Tara



Lot No.	Tag No.	Birth Type	NLW	Maternal \$
1	145	Twin	12	117.9 SB
Bwt	Mwwt	Pwwt	Pfat	Pemd
0.3	-0.5	6.0	0.2	-0.3

Purchaser: _____ \$ _____

Lot No.	Tag No.	Birth Type	NLW	Maternal \$
2	45	Twin	5	117.8 SB
Bwt	Mwwt	Pwwt	Pfat	Pemd
0.4	-0.7	8.7	-0.3	0.2

Purchaser: _____ \$ _____

Lot No.	Tag No.	Birth Type	NLW	Maternal \$
3	308	Twin	13	119.6 SB
Bwt	Mwwt	Pwwt	Pfat	Pemd
0.2	0.4	5.6	0.0	-0.5

Purchaser: _____ \$ _____

Lot No.	Tag No.	Birth Type	NLW	Maternal \$
4	90	Twin	4	115.3
Bwt	Mwwt	Pwwt	Pfat	Pemd
0.0*	-0.6	6.3	0.6	1.1*

Purchaser: _____ \$ _____



Lot 1

Lot No.	Tag No.	Birth Type	NLW	Maternal \$
5	165	Twin	0	117.4 SB
Bwt	Mwwt	Pwwt	Pfat	Pemd
0.1*	1.9*	5.5	-0.1	1.7*

Purchaser: _____ \$ _____

Lot No.	Tag No.	Birth Type	NLW	Maternal \$
6	203	Twin	5	118.7 SB
Bwt	Mwwt	Pwwt	Pfat	Pemd
0.4	-1.2	8.7	-0.1	0.6

Purchaser: _____ \$ _____

Lot No.	Tag No.	Birth Type	NLW	Maternal \$
7	111	Twin	11	119.1 SB
Bwt	Mwwt	Pwwt	Pfat	Pemd
0.3	0.4	6.1	-0.2	-0.5

Purchaser: _____ \$ _____

Lot No.	Tag No.	Birth Type	NLW	Maternal \$
8	49	Twin	2	115.7
Bwt	Mwwt	Pwwt	Pfat	Pemd
0.3	2.0*	5.7	-0.4	0.4

Purchaser: _____ \$ _____

Lot No.	Tag No.	Birth Type	NLW	Maternal \$
9	311	Twin	4	116.6 SB
Bwt	Mwwt	Pwwt	Pfat	Pemd
0.2	-0.6	6.9	0.2	1.3*

Purchaser: _____ \$ _____

Lot No.	Tag No.	Birth Type	NLW	Maternal \$
10	158	Twin	13	122.9 SB
Bwt	Mwwt	Pwwt	Pfat	Pemd
0.2	-0.8	7.9	0.4	0.4

Purchaser: _____ \$ _____

Lot No.	Tag No.	Birth Type	NLW	Maternal \$
11	233	Twin	13	121.3 SB
Bwt	Mwwt	Pwwt	Pfat	Pemd
0.2	-1.5	7.5	-0.3	0.7

Purchaser: _____ \$ _____

Lot No.	Tag No.	Birth Type	NLW	Maternal \$
12	6	Twin	15*	124.9 SB
Bwt	Mwwt	Pwwt	Pfat	Pemd
0.2	1.0	6.4	-0.2	0.5

Purchaser: _____ \$ _____

Lot No.	Tag No.	Birth Type	NLW	Maternal \$
13	29	Single	11	123.1 SB
Bwt	Mwwt	Pwwt	Pfat	Pemd
0.4	1.2	6.9	-0.3	0.2

Purchaser: _____ \$ _____

Lot No.	Tag No.	Birth Type	NLW	Maternal \$
14	17	Single	7	121.4 SB
Bwt	Mwwt	Pwwt	Pfat	Pemd
0.2	2.0*	5.4	-0.3	1.1*

Purchaser: _____ \$ _____



Lot 14 - Dubbo Show 5th in Woolly Ram Class from a large strong line-up of Ram Lambs.

A good safe ram trait leader for Mwwt and EMD - Sire potential.



Lot 14

Lot No.	Tag No.	Birth Type	NLW	Maternal \$
15	89	Single	12	122.8 SB
Bwt	Mwwt	Pwwt	Pfat	Pemd
0.3	1.2	6.0	-0.4	0.2

Purchaser: _____ \$ _____

Lot No.	Tag No.	Birth Type	NLW	Maternal \$
16	3	Twin	18*	128.5 SB
Bwt	Mwwt	Pwwt	Pfat	Pemd
0.3	0.6	7.5	0.1	0.5

Purchaser: _____ \$ _____

Lot No.	Tag No.	Birth Type	NLW	Maternal \$
17	318	Twin	12	125.4 SB
Bwt	Mwwt	Pwwt	Pfat	Pemd
0.2	1.0	6.3	-0.5	1.3*

Purchaser: _____ \$ _____

Lot No.	Tag No.	Birth Type	NLW	Maternal \$
18	284	Twin	14*	124.3 SB
Bwt	Mwwt	Pwwt	Pfat	Pemd
0.4	1.0	6.8	-0.4	0.2

Purchaser: _____ \$ _____

Lot No.	Tag No.	Birth Type	NLW	Maternal \$
19	366	Twin	9	116.0 SB
Bwt	Mwwt	Pwwt	Pfat	Pemd
0.4	-0.3	5.7	0.2	0.1

Purchaser: _____ \$ _____

Lot No.	Tag No.	Birth Type	NLW	Maternal \$
20	191	Triplet	16*	121.3 SB
Bwt	Mwwt	Pwwt	Pfat	Pemd
0.3	0.4	6.1	0.2	-1.1

Purchaser: _____ \$ _____

Lot No.	Tag No.	Birth Type	NLW	Maternal \$
21	101	Triplet	6	116.1 SB
Bwt	Mwwt	Pwwt	Pfat	Pemd
0.3	-0.6	6.7	0.1	0.5

Purchaser: _____ \$ _____



Australian Sheep Breeding Values

All ASBV's and Indexes used in this catalogue are based on the Sheep Genetics Australia Lambplan Maternal \$ Index run on 15th August, 2016.

Bwt: Birth Weight – estimates the genetic difference between animals in live weight at birth. *Measured in kg.*

Mwwt: Maternal Weaning Weight – gives an estimate of the female progeny's potential for milk production and ability to provide a better maternal environment. *Measured in kg.*

Pwwt: Post Weaning Weight – gives an estimate of the genetic difference in live weight gain between weaning and 8 - 10 months of age. A good indicator of the progeny's ability to grow after weaning to market weights. *Measured in kg.*

Pfat: Post Weaning Fat – estimate of the genetic difference in fat depth at 8-10 months of age. *Measured in mm.*

Pemd: Post Weaning Eye Muscle Depth – estimate of the genetic difference in eye muscle depth at the C site (loin) at 8-10 months of age. *Measured in mm.*

NLW: Number of Lambs Weaned (%) – estimates the genetic difference between animals for the number of lambs weaned at each lambing opportunity.

Maternal \$ Index: indicates the value of an animal based on its suitability for first cross ewe production. The value is given in real dollar figures and expressed as \$/ewe joined/year. For example a dollar index of 120 indicates a ram will produce \$10 extra value for every ewe joined compared to a ram with a \$ index of 110. Therefore over four years, if a ram produces 300 progeny, the extra value produced by that ram will be $\$10 \times 300 = \3000 .

For more information or advice, please ask prior to, or on sale day.

Lot No.	Tag No.	Birth Type	NLW	Maternal \$
22	289	Single	2	115.8
Bwt	Mwwt	Pwwt	Pfat	Pemd
0.5	-0.6	8.6	-0.4	0.3

Purchaser: _____ \$ _____

Lot No.	Tag No.	Birth Type	NLW	Maternal \$
23	482	Twin	3	119.3 SB
Bwt	Mwwt	Pwwt	Pfat	Pemd
0.6	-0.4	9.7*	-0.1	0.2

Purchaser: _____ \$ _____

Lot No.	Tag No.	Birth Type	NLW	Maternal \$
24	263	Twin	9	117.0 SB
Bwt	Mwwt	Pwwt	Pfat	Pemd
0.3	0.0	5.9	-0.2	0.1

Purchaser: _____ \$ _____

Lot No.	Tag No.	Birth Type	NLW	Maternal \$
25	246	Twin	10	117.4 SB
Bwt	Mwwt	Pwwt	Pfat	Pemd
0.2	-0.8	5.8	-0.3	0.6

Purchaser: _____ \$ _____

Lot No.	Tag No.	Birth Type	NLW	Maternal \$
26	293	Single	10	120.8 SB
Bwt	Mwwt	Pwwt	Pfat	Pemd
0.2	0.7	5.6	0.2	0.9*

Purchaser: _____ \$ _____

Lot No.	Tag No.	Birth Type	NLW	Maternal \$
27	359	Twin	9	117.9 SB
Bwt	Mwwt	Pwwt	Pfat	Pemd
0.3	-0.2	6.6	-0.4	-0.1

Purchaser: _____ \$ _____

Lot No.	Tag No.	Birth Type	NLW	Maternal \$
28	375	Twin	3	120.6 SB
Bwt	Mwwt	Pwwt	Pfat	Pemd
0.2	0.3	7.6	0.0	1.8*

Purchaser: _____ \$ _____

Lot No.	Tag No.	Birth Type	NLW	Maternal \$
29	162	Twin	0	114.1
Bwt	Mwwt	Pwwt	Pfat	Pemd
0.3	1.4*	5.6	-0.4	0.6

Purchaser: _____ \$ _____

Lot No.	Tag No.	Birth Type	NLW	Maternal \$
30	254	Single	8	117.1 SB
Bwt	Mwwt	Pwwt	Pfat	Pemd
0.2	0.3	6.4	0.1	-0.2

Purchaser: _____ \$ _____

Lot No.	Tag No.	Birth Type	NLW	Maternal \$
31	157	Twin	17*	123.0 SB
Bwt	Mwwt	Pwwt	Pfat	Pemd
0.1*	0.4	5.7	0.3	-0.2

Purchaser: _____ \$ _____

Lot No.	Tag No.	Birth Type	NLW	Maternal \$
32	73	Twin	-2	116.6 SB
Bwt	Mwwt	Pwwt	Pfat	Pemd
0.2	1.8*	6.9	-0.5	0.8

Purchaser: _____ \$ _____

Lot No.	Tag No.	Birth Type	NLW	Maternal \$
33	19	Twin	15*	122.4 SB
Bwt	Mwwt	Pwwt	Pfat	Pemd
0.2	0.4	5.4	-0.6	0.2

Purchaser: _____ \$ _____

Lot No.	Tag No.	Birth Type	NLW	Maternal \$
34	369	Twin	4	113.8
Bwt	Mwwt	Pwwt	Pfat	Pemd
0.3	-0.2	6.2	-0.1	0.2

Purchaser: _____ \$ _____

Lot No.	Tag No.	Birth Type	NLW	Maternal \$
35	440	Single	2	113.0
Bwt	Mwwt	Pwwt	Pfat	Pemd
0.2	-0.1	5.7	-0.3	0.7

Purchaser: _____ \$ _____

Lot No.	Tag No.	Birth Type	NLW	Maternal \$
36	46	Twin	-5	110.6
Bwt	Mwwt	Pwwt	Pfat	Pemd
0.2	2.7*	4.1	-0.5	0.6

Purchaser: _____ \$ _____

Lot No.	Tag No.	Birth Type	NLW	Maternal \$
37	272	Twin	5	113.4
Bwt	Mwwt	Pwwt	Pfat	Pemd
0.3	0.5	4.4	-0.1	0.6

Purchaser: _____ \$ _____

Lot No.	Tag No.	Birth Type	NLW	Maternal \$
38	18	Single	8	112.7
Bwt	Mwwt	Pwwt	Pfat	Pemd
0.0*	0.0	3.5	-0.5	0.0

Purchaser: _____ \$ _____

Lot No.	Tag No.	Birth Type	NLW	Maternal \$
39	47	Twin	-4	112.7
Bwt	Mwwt	Pwwt	Pfat	Pemd
0.2	2.7*	5.0	-0.4	0.5

Purchaser: _____ \$ _____

Lot No.	Tag No.	Birth Type	NLW	Maternal \$
40	259	Twin	-1	114.9
Bwt	Mwwt	Pwwt	Pfat	Pemd
0.2	0.8	7.0	-0.7	0.8

Purchaser: _____ \$ _____



Lot 40

Lot No.	Tag No.	Birth Type	NLW	Maternal \$
41	175	Twin	-4	111.4
Bwt	Mwwt	Pwwt	Pfat	Pemd
0.1*	0.4	6.2	-0.3	1.2*

Purchaser: _____ \$ _____

Lot No.	Tag No.	Birth Type	NLW	Maternal \$
42	362	Twin	7	112.6
Bwt	Mwwt	Pwwt	Pfat	Pemd
0.3	-1.2	5.8	-0.2	-0.2

Purchaser: _____ \$ _____

Lot No.	Tag No.	Birth Type	NLW	Maternal \$
43	357	Twin	-5	110.6
Bwt	Mwwt	Pwwt	Pfat	Pemd
0.1*	1.9*	4.8	0.3	0.7

Purchaser: _____ \$ _____

Lot No.	Tag No.	Birth Type	NLW	Maternal \$
44	383	Single	4	111.7
Bwt	Mwwt	Pwwt	Pfat	Pemd
0.1*	1.0	2.3	-0.3	1.1*

Purchaser: _____ \$ _____

Lot No.	Tag No.	Birth Type	NLW	Maternal \$
45	236	Triplet	-1	114.4
Bwt	Mwwt	Pwwt	Pfat	Pemd
0.4	-1.1	8.5	0.4	0.8

Purchaser: _____ \$ _____

Lot No.	Tag No.	Birth Type	NLW	Maternal \$
46	115	Twin	5	115.6
Bwt	Mwwt	Pwwt	Pfat	Pemd
0.1*	-1.0	6.7	-0.8	0.9*

Purchaser: _____ \$ _____



HALCROFT & BENNETT

LIVESTOCK - REAL ESTATE - PROPERTY SALES

COONAMBLE & GULARGAMBONE DISTRICT

LICENSED STOCK & STATION, REAL ESTATE AGENT

For all your livestock, property and real estate needs.
Selling fortnightly at Coonamble Saleyards.

77 Castlereagh Street, PO Box 44
COONAMBLE NSW 2829

Phone: 02 6822 1444 Fax: 02 6822 2388

Email: office@halcroftandbennett.net.au
Website: www.halcroftandbennett.com.au

David Thompson

0428 214 465

livestock@halcroftandbennett.net.au

Steven Colwell

0428 480 117

gular@halcroftandbennett.net.au

Mary Skuthorp

0408 262 075

realestate@halcroftandbennett.net.au



Gilgandra High students with the Champion Shorn Group at the Dubbo Show.



*Ram Objective Measurement - Ram Tag 89 Lot 15
2nd in Shorn Ram Lamb Class
2nd Objective Measurement Class.*



Champion Ram at Coonamble Show.



*Narromine sheep sale held 17th August 2016, young first cross ewes 42 to 50kg sired by New Armatree rams \$201.
Congratulations David Greig.*

Lot No.	Tag No.	Birth Type	NLW	Maternal \$
47	128	Single	-1	113.0
Bwt	Mwwt	Pwwt	Pfat	Pemd
0.0	1.8*	3.6	-0.1	1.6*

Purchaser: _____ \$ _____

Lot No.	Tag No.	Birth Type	NLW	Maternal \$
48	230	Twin	-1	112.0
Bwt	Mwwt	Pwwt	Pfat	Pemd
0.1*	1.3*	4.1	0.6*	1.4*

Purchaser: _____ \$ _____

Lot No.	Tag No.	Birth Type	NLW	Maternal \$
49	209	Twin	15*	120.8 SB
Bwt	Mwwt	Pwwt	Pfat	Pemd
0.3	0.6	5.2	0.0	-0.2

Purchaser: _____ \$ _____



Lot 49

Lot No.	Tag No.	Birth Type	NLW	Maternal \$
50	88	Single	11	117.3 SB
Bwt	Mwwt	Pwwt	Pfat	Pemd
0.1*	-1.2	6.4	0.8*	0.2

Purchaser: _____ \$ _____

Lot No.	Tag No.	Birth Type	NLW	Maternal \$
51	269	Twin	11	118.4 SB
Bwt	Mwwt	Pwwt	Pfat	Pemd
0.2	0.1	4.9	-0.1	0.7

Purchaser: _____ \$ _____

Lot No.	Tag No.	Birth Type	NLW	Maternal \$
52	190	Triplet	3	111.8
Bwt	Mwwt	Pwwt	Pfat	Pemd
0.2	-0.9	6.3	-0.3	0.2

Purchaser: _____ \$ _____

Lot No.	Tag No.	Birth Type	NLW	Maternal \$
53	277	Twin	-4	113.8
Bwt	Mwwt	Pwwt	Pfat	Pemd
0.2	2.2*	6.3	-0.3	0.6

Purchaser: _____ \$ _____

Lot No.	Tag No.	Birth Type	NLW	Maternal \$
54	143	Triplet	10	114.2
Bwt	Mwwt	Pwwt	Pfat	Pemd
0.1*	-1.1	5.6	0.7*	-0.2

Purchaser: _____ \$ _____

Lot No.	Yag No.	Birth Type	NLW	Maternal \$
55	351	Single	1	110.8
Bwt	Mwwt	Pwwt	Pfat	Pemd
0.3	-0.2	6.0	-1.1	-0.2

Purchaser: _____ \$ _____

Lot No.	Tag No.	Birth Type	NLW	Maternal \$
56	96	Triplet	13	116.1 SB
Bwt	Mwwt	Pwwt	Pfat	Pemd
0.2	-1.0	4.8	0.3	0.2

Purchaser: _____ \$ _____



Agricultural Contracting

Yard building, repairs and
modifications, all types of rural fencing.

Lamb marking/mulesing service

We also offer spraying and grain
freight in season.

Justin & Sara Worner

'Havilah' Curban NSW 2827

0428 223 037

02 6848 3508

jswagcontracting@gmail.com

Lot No.	Tag No.	Birth Type	NLW	Maternal \$
57	314	Twin	2	114.4
Bwt	Mwwt	Pwwt	Pfat	Pemd
0.0	1.6*	4.1	0.0	1.0*

Purchaser: _____ \$ _____

Lot No.	Tag No.	Birth Type	NLW	Maternal \$
58	13	Twin	16*	120.2 SB
Bwt	Mwwt	Pwwt	Pfat	Pemd
0.0*	-0.5	4.7	0.2	0.5

Purchaser: _____ \$ _____

Lot No.	Tag No.	Birth Type	NLW	Maternal \$
59	484	Twin	15*	124.0 SB
Bwt	Mwwt	Pwwt	Pfat	Pemd
0.3	-0.5	8.0	0.2	-0.1

Purchaser: _____ \$ _____

Lot No.	Tag No.	Birth Type	NLW	Maternal \$
60	211	Twin	5	122.5 SB
Bwt	Mwwt	Pwwt	Pfat	Pemd
0.4	0.7	9.1	-0.7	0.5

Purchaser: _____ \$ _____



Lots 60 and 59

Lot No.	Tag No.	Birth Type	NLW	Maternal \$
61	206	Twin	11	120.7 SB
Bwt	Mwwt	Pwwt	Pfat	Pemd
0.3	-0.2	6.8	0.3	0.4

Purchaser: _____ \$ _____

Lot No.	Tag No.	Birth Type	NLW	Maternal \$
62	118	Twin	12	125.1 SB
Bwt	Mwwt	Pwwt	Pfat	Pemd
0.2	1.2	7.7	0.0	0.0

Purchaser: _____ \$ _____

Lot No.	Tag No.	Birth Type	NLW	Maternal \$
63	365	Twin	5	119.6 SB
Bwt	Mwwt	Pwwt	Pfat	Pemd
0.4	-0.5	9.9*	-0.9	-0.3

Purchaser: _____ \$ _____

Lot No.	Tag No.	Birth Type	NLW	Maternal \$
64	290	Single	12	119.3 SB
Bwt	Mwwt	Pwwt	Pfat	Pemd
0.2	0.0	5.5	-0.1	0.2

Purchaser: _____ \$ _____



Lot 64

Double C Pastoral Scanning Service

*Ultra-sound
Sheep and Cattle
Pregnancy Testing*

Contact Craig Chad

Phone: 6886 5256

Mobile: 0427 865 178



Lot No.	Tag No.	Birth Type	NLW	Maternal \$
65	95	Twin	17*	124.3 SB
Bwt	Mwwt	Pwwt	Pfat	Pemd
0.2	0.4	5.1	-0.2	0.8

Purchaser: _____ \$ _____

Lot No.	Tag No.	Birth Type	NLW	Maternal \$
66	79	Single	12	124.5 SB
Bwt	Mwwt	Pwwt	Pfat	Pemd
0.2	1.2	6.2	-0.7	0.8

Purchaser: _____ \$ _____

Lot No.	Tag No.	Birth Type	NLW	Maternal \$
67	173	Twin	7	120.6 SB
Bwt	Mwwt	Pwwt	Pfat	Pemd
0.2	-0.7	7.6	0.0	1.5*

Purchaser: _____ \$ _____

Lot No.	Tag No.	Birth Type	NLW	Maternal \$
68	444	Twin	13	120.8 SB
Bwt	Mwwt	Pwwt	Pfat	Pemd
0.2	0.7	4.5	-0.6	1.0*

Purchaser: _____ \$ _____

Lot No.	Tag No.	Birth Type	NLW	Maternal \$
69	435	Twin	6	116.2 SB
Bwt	Mwwt	Pwwt	Pfat	Pemd
0.1*	2.1*	3.8	-0.4	0.3

Purchaser: _____ \$ _____

Lot No.	Tag No.	Birth Type	NLW	Maternal \$
70	195	Twin	0	110.5
Bwt	Mwwt	Pwwt	Pfat	Pemd
0.2	-0.2	5.9	-0.3	0.3

Purchaser: _____ \$ _____

RamSelect
.com.au

Lot No.	Tag No.	Birth Type	NLW	Maternal \$
71	265	Twin	8	112.3
Bwt	Mwwt	Pwwt	Pfat	Pemd
0.2	-1.2	5.3	0.2	-0.1

Purchaser: _____ \$ _____

Lot No.	Tag No.	Birth Type	NLW	Maternal \$
72	281	Quad	2	113.6
Bwt	Mwwt	Pwwt	Pfat	Pemd
0.4	0.9	6.2	-0.8	-0.2

Purchaser: _____ \$ _____

Lot No.	Tag No.	Birth Type	NLW	Maternal \$
73	315	Single	10	121.7 SB
Bwt	Mwwt	Pwwt	Pfat	Pemd
0.3	1.0	6.4	-0.8	0.4

Purchaser: _____ \$ _____

Lot No.	Tag No.	Birth Type	NLW	Maternal \$
74	192	Triplet	16*	125.1 SB
Bwt	Mwwt	Pwwt	Pfat	Pemd
0.2	0.4	8.0	0.0	-0.8

Purchaser: _____ \$ _____

Lot No.	Tag No.	Birth Type	NLW	Maternal \$
75	126	Twin	19*	123.8 SB
Bwt	Mwwt	Pwwt	Pfat	Pemd
0.2	0.6	5.5	0.4	-0.6

Purchaser: _____ \$ _____

Lot No.	Tag No.	Birth Type	NLW	Maternal \$
76	183	Single	2	111.7
Bwt	Mwwt	Pwwt	Pfat	Pemd
0.2	-0.7	6.0	0.3	0.6

Purchaser: _____ \$ _____

Lot No.	Tag No.	Birth Type	NLW	Maternal \$
77	216	Single	4	113.8
Bwt	Mwwt	Pwwt	Pfat	Pemd
0.1*	-1.3	6.5	0.2	0.8

Purchaser: _____ \$ _____

Lot No.	Tag No.	Birth Type	NLW	Maternal \$
78	344	Single	-4	114.0
Bwt	Mwwt	Pwwt	Pfat	Pemd
0.2	-0.0	7.9	-0.3	1.2*

Purchaser: _____ \$ _____

Lot No.	Tag No.	Birth Type	NLW	Maternal \$
79	380	Single	-2	113.2
Bwt	Mwwt	Pwwt	Pfat	Pemd
0.3	0.1	7.2	-0.1	0.8

Purchaser: _____ \$ _____

Lot No.	Tag No.	Birth Type	NLW	Maternal \$
80	253	Single	5	111.8
Bwt	Mwwt	Pwwt	Pfat	Pemd
0.2	-0.5	4.6	-0.3	0.4

Purchaser: _____ \$ _____

Lot No.	Tag No.	Birth Type	NLW	Maternal \$
81	341	Triplet	2	109.4
Bwt	Mwwt	Pwwt	Pfat	Pemd
0.4	0.4	4.7	-0.6	-0.5

Purchaser: _____ \$ _____

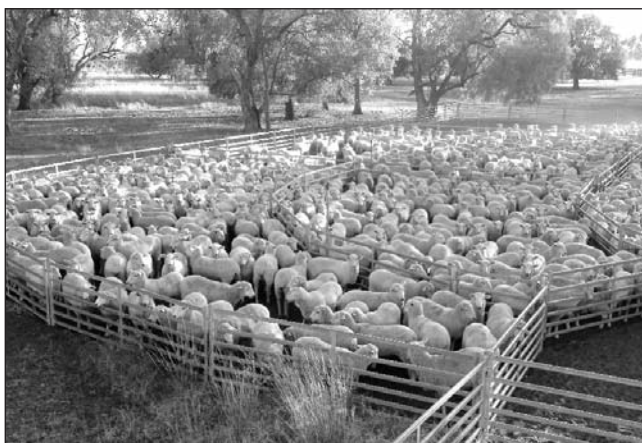

*New Armatree 1st Cross Ewes ready for loading late
January 2016.*

Average age 6.5 months. Average weight 52kgs.

History of Breeding Borders at New Armatree - Max's Story

Despite only becoming a registered stud 9 years ago New Armatree has a long history of breeding Border Leicesters.

In 1954 Max and Mavis purchased the property and since 1960 Max had always run a flock of breeding ewes and was particular about the rams he introduced to the stud. The 1960 Dubbo Ram Sale saw Max purchase his initial stud ram from the ChandIvan stud, Barham NSW. Max recalled that the ram stood 3rd in the long line of stud rams up for auction. The two rams that placed above him made more money on the day but Max says he purchased this ram for "his balance of wool and carcass as well as having a strong head without too many black spots". For many years after this Max continued to buy rams from the ChandIvan stud as he felt it had "the best Border wool of the time".

His brother Col also had Border Leicesters and ran his flock in conjunction with Max's at "New Armatree" before he relocated his flock to Coonamble where his son Brett Wilson manages this flock. Max maintained a flock number of 90 breeding ewes and it was best practice at the time to shear them every 8 months. The rams produced from this flock were sold to clients locally that included; Col Ferguson, Ted Charnley, Bob Smith and Doug Pagan. "Col Ferg always bought them", said Max "except one year it was so dry no one wanted them". Col's son Mark continues to buy rams from New Armatree today.

Despite never registering them Max always was meticulous in the selection of rams he bought and the ewes that were retained in the flock. Max recalls introducing some new blood into the flock with a ram he purchased in the early 90s from Barry Harper, Cadell, Ariah Park. "We were after a bit more size and stretch in our sheep. Barry delivered the ram to the Narromine First-Cross Ewe sale for us". Max describes his ideal Border Leicester as "having the right balance of wool and carcase, having size without becoming too 'rangey', and a stylish outlook. They also must be productive and put lambs on the ground".



Max's outlook is something that we still follow here at New Armatree and have combined his original concept with today's selection technology to deliver this.

Peta Bradley

***Max and Ivan
Chandler at
Dubbo Show.***





SuperBorder\$® is the brand name for Border Leicester Rams that are of high genetic merit in maternal traits such as fertility, milk yield, weaning weight and growth rate.

SuperBorder rams are easily identified by their official yellow SuperBorder\$ button ear tags.

SuperBorder\$ Inc is made up of 15 Border Leicester studs from five states who have realised that selling rams on visual appearance alone may favour early born, well fed single animals, but by using genetic evaluation provided by Lambplan, late born multiples are able to have their genetic potential revealed.

Rams that are marketed as SuperBorder\$ are rams that are above average for the breed, based on \$ Index figure on the 15th August Lambplan run each year. Not all rams sold by SuperBorder members are necessarily SuperBorder quality, but you can be assured, they are bred by committed, registered breeders striving for strong genetic gain. SuperBorder rams must be structurally correct and of good breed type.

SuperBorder breeders are required to maintain links through the use of common sires. This is usually achieved through AI programs and participation in Sheep CRC research flocks. By having progeny by common sires run in different environments and under different management regimes, Lambplan is able to isolate the genetic factors from the environmental ones and calculate accurate and meaningful ASBV's (Australian Sheep Breeding Values).

First Cross lambs sired by 100% SuperBorder rams may be sold as "Bred from SuperBorder\$". Special yellow pen cards and SuperBorder ear tags are available to identify these animals. Talk to us for more information on these products.



We do more!

More marketing and more ways to help maximise your wool returns - all the way from bale to retail.

Wool marketing

- auction • forward contracts • direct to mill
- specialty programs • DNA

Wool buying

- small & large clips, oddments, butts, bags,
- shed clean outs
- VIC, NSW, SA, TAS

Knitwear manufacturing

- using AWN clients' wool
- www.hedrena.com.au
- www.merinosnug.com.au

Talk to your AWN Wool Specialist today!

NSW Central & Western

Brett Cooper
0407 136 129

Greg Sawyer
0409 555 877

Greg Woodlock
0408 798 668

Carl Carlon
0429 892 877



AD-ARM816

www.woolnetwork.com.au



Champions from Coonamble Show 2016.

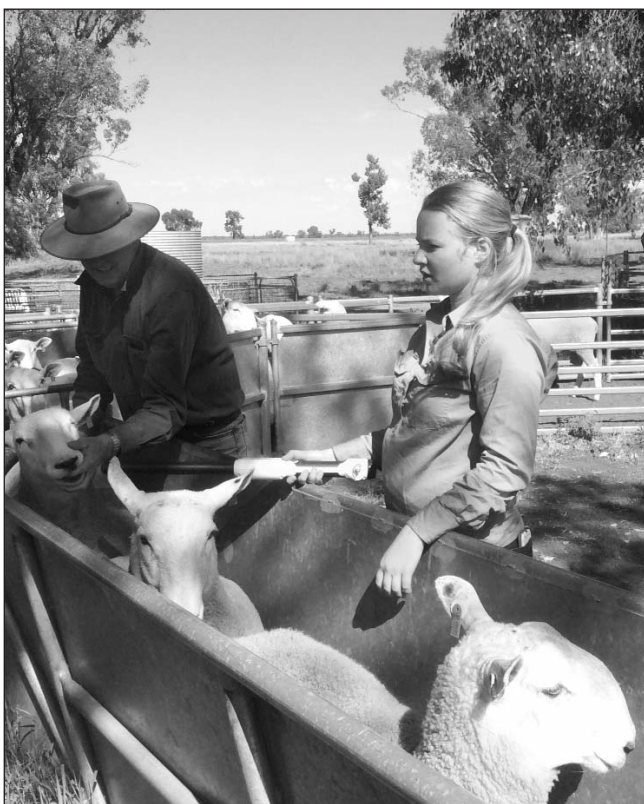

*Mollie Banks work placement student cataloguing sale rams
August 2016.*

Notes



Notes



Printed by Gilgandra Newspapers Pty Ltd - 02 6847 2022

Percentile Report

Analysis Mat-1st X Sire Breed

Dated 15-Aug-16

Animals born in 2015 Count 12293

Band	Bwt	kg	Wwt	kg	Mwwt	kg	Pwwt	kg	Pfat	mm	Pemd	mm	Ywt	kg	Yfat	mm	Yemd	mm	Ygfw	%	Yfd	u	Pfec	%	NLW	%	PSC	cm	Awt	kg	Mat \$
0	-0.4	10.2	7.4	1.9	2.7	14.7	11.5	12.2	2.2	2.6	16.2	3.0	2.0	23	-0.4	-79	24	5.9	19.2	145.2											
1	-0.1	7.4	1.9	1.8	1.5	11.5	11.0	1.2	1.5	1.5	13.1	1.7	1.2	16	-0.4	-62	19	4.3	15.5	134.4											
2	-0.1	7.0	1.8	1.1	1.0	11.0	11.0	1.0	1.4	1.4	12.5	1.4	1.1	15	-0.3	-59	18	4.0	14.7	132.7											
3	-0.1	6.8	1.7	1.0	0.9	10.6	10.6	0.9	1.3	1.3	12.2	1.3	1.0	14	-0.3	-56	17	3.8	14.2	131.6											
4	0.0	6.7	1.6	1.0	0.8	10.3	10.3	0.8	1.2	1.1	11.9	1.1	1.0	14	-0.3	-53	16	3.7	13.8	130.6											
5	0.0	6.5	1.5	1.0	0.7	10.0	10.0	0.7	1.1	1.1	11.6	1.0	0.9	13	-0.3	-51	16	3.6	13.5	129.8											
10	0.1	6.0	1.3	0.9	0.5	9.2	8.7	0.5	0.9	0.9	10.9	0.7	0.7	12	-0.2	-40	14	3.2	12.5	127.1											
15	0.1	5.7	1.2	0.8	0.3	8.7	8.3	0.3	0.7	0.7	10.3	0.5	0.6	10	-0.1	-35	13	3.0	11.8	125.1											
20	0.1	5.4	1.0	0.8	0.2	8.3	8.3	0.2	0.6	0.6	9.8	0.3	0.5	9	0.1	-30	12	2.8	11.3	123.4											
25	0.1	5.1	0.9	0.7	0.1	7.9	7.9	0.1	0.5	0.5	9.4	0.2	0.4	9	0.2	-26	11	2.6	10.8	121.9											
30	0.2	4.9	0.8	0.7	0.0	7.5	7.5	0.0	0.4	0.4	9.0	0.1	0.3	8	0.3	-22	11	2.5	10.3	120.6											
35	0.2	4.7	0.8	0.7	0.0	7.2	7.2	0.0	0.3	0.3	8.6	-0.1	0.2	7	0.3	-19	10	2.4	9.9	119.3											
40	0.2	4.6	0.7	0.6	-0.1	6.9	6.9	-0.1	0.2	0.2	8.3	-0.2	0.2	7	0.4	-16	9	2.2	9.5	118.1											
45	0.2	4.4	0.6	0.6	-0.2	6.6	6.6	-0.2	0.2	0.2	7.9	-0.3	0.1	6	0.4	-13	9	2.1	9.1	117.0											
50	0.2	4.2	0.5	0.5	-0.3	6.2	6.2	-0.3	0.1	0.1	7.5	-0.4	0.0	5	0.5	-10	8	2.0	8.7	115.8											
55	0.3	4.0	0.4	0.4	-0.4	5.9	5.9	-0.4	0.0	0.0	7.1	-0.5	0.0	5	0.6	-7	8	1.9	8.3	114.8											
60	0.3	3.7	0.4	0.3	-0.4	5.6	5.6	-0.4	-0.1	-0.1	6.7	-0.6	-0.1	4	0.7	-4	7	1.8	7.9	113.8											
65	0.3	3.5	0.3	0.3	-0.5	5.2	5.2	-0.5	-0.1	-0.1	6.2	-0.7	-0.2	4	0.7	-1	6	1.7	7.5	112.7											
70	0.3	3.2	0.2	0.2	-0.5	4.8	4.8	-0.5	-0.2	-0.2	5.7	-0.8	-0.3	3	0.8	2	5	1.6	7.0	111.7											
75	0.3	2.9	0.1	0.1	-0.6	4.3	4.3	-0.6	-0.3	-0.3	5.1	-0.9	-0.3	3	0.8	6	5	1.5	6.4	110.4											
80	0.4	2.6	0.0	0.0	-0.7	3.7	3.7	-0.7	-0.4	-0.4	4.5	-1.0	-0.4	2	0.9	10	4	1.3	5.7	109.1											
85	0.4	2.2	-0.2	-0.2	-0.8	3.2	3.2	-0.8	-0.5	-0.5	3.8	-1.1	-0.5	1	1.1	15	3	1.2	4.9	107.8											
90	0.4	1.9	-0.3	-0.3	-0.9	2.6	2.6	-0.9	-0.6	-0.6	3.1	-1.3	-0.6	0	1.2	23	2	1.0	4.1	106.3											
95	0.5	1.4	-0.6	-0.6	-1.1	2.0	2.0	-1.1	-0.8	-0.8	2.4	-1.6	-0.8	-2	1.7	36	0	0.7	3.1	104.3											
96	0.5	1.2	-0.6	-0.6	-1.1	1.8	1.8	-1.1	-0.9	-0.9	2.1	-1.7	-0.9	-2	1.8	41	0	0.6	2.8	103.9											
97	0.5	1.0	-0.7	-0.7	-1.2	1.5	1.5	-1.2	-1.0	-1.0	1.8	-1.9	-1.0	-3	1.9	48	-1	0.5	2.5	103.3											
98	0.6	0.7	-0.9	-0.9	-1.4	1.2	1.2	-1.4	-1.2	-1.2	1.5	-2.0	-1.1	-3	1.9	53	-2	0.4	2.0	102.4											
99	0.6	0.3	-1.1	-1.1	-1.7	0.5	0.5	-1.7	-1.6	-1.6	0.9	-2.5	-1.5	-5	2.3	66	-3	0.1	1.5	101.1											
100	1.0	-3.8	-1.8	-1.8	-2.7	-5.2	-5.2	-2.7	-2.6	-2.6	-3.3	-4.2	-2.6	-14	2.3	112	-11	-3.6	-3.2	91.3											

‘New Armatree’ Directions

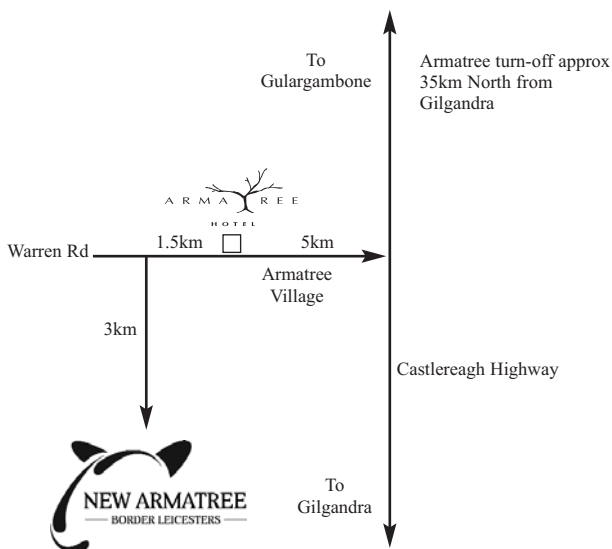

Craig & Jenny

Max

Peta & Jack

Thank you for supporting our sale.

